Panel Discussion

Risk, resilience and sustainability informed integrity management of infrastructure systems

Background:

With the contributions of the speakers and the strong support of the audience, this webinar series has received significant attention and interest. Now, the webinar series has come to the final stage – namely the Panel Discussion. For the Panel Discussion we have invited some of the speakers from webinar together with some of the participants. The goal is to jointly identify gaps between current industry practice and academic research, challenges and potentials in related educational areas, to clarify the link between academic research and engineering practice, and to solicit the potential for enhanced communication and collaboration on "Risk, Resilience and Sustainability" informed integrity management of infrastructure systems.

Discussion Topics:

1. Which are the needs and potentials for further developments of frameworks, methods and tools for infrastructure integrity management?
2. Are there needs and potentials for modification of, or introduction of regulatory requirements?
3. Which are the bottlenecks for early-stage researcher and professionals for their professional development?
4. What comprises the knowledge domain of risk, resilience and sustainability informed integrity management of infrastructure systems and how to develop a roadmap for education and training of early-stage researchers and professionals?
5. How to narrow down the gap between the state of art and common industry practice?

Program:

Time (CET)	Event	Moderator
15:00 – 15:05	**Welcome**	**Michael Havbro Faber**
15:05 – 16:05	**Discussion of predetermined topics**	**Da-Gang Lu**
16:05 – 16:25	**Live Q & A**	**Jianjun Qin**
16:25 – 16:30	**Summary**	**Michael Havbro Faber**

Time & Platforms:

Time 24th February 2023; 15:00 – 16:30 Central European Time

Online Platforms
Zoom Meeting https://aaudk.zoom.us/j/65859647098
Bilibili Live Stream https://live.bilibili.com/25855174

Webpage
Joint Committee on Structural Safety https://www.jcss-lc.org/rrsiim/
Joint Committee on the GLOBE Consensus http://globe-consensus.com/rrsiim

Panelists:



Dr. Eleni Chatzi
Associate Professor,
Chair of Structural Mechanics,
ETH Zürich,
Switzerland



Dr. Paolo Gardoni
Alfredo H. Ang Family Professor,
Director of MAE Center
University of Illinois at Urbana-Champaign,
the United States



Dr. Pablo G. Morato
Postdoctoral Researcher,
Department of Wind and Energy Systems,
Technical University of Denmark,
Denmark



Dr. Yongbo Peng
Professor,
Shanghai Institute of Disaster Prevention and Relief,
Tongji University,
China



M.Sc. Benjamin Schmid
Project Manager,
Risk & Safety AG,
Switzerland

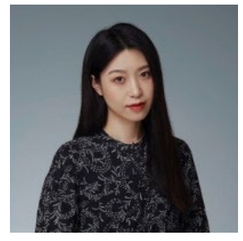

Dr. Yihuan Wang
Assistant Professor,
School of Civil Engineering and Geomatics,
Southwest Petroleum University,
China



Dr. Zeyu Wang
Assistant Professor,
School of Engineering and Technology,
China University of Geosciences (Beijing),
China



Dr. Helmut Wenzel
Managing Director,
WENZEL Consulting Engineers GmbH,
Austria



Dr. Jan Winkler
Co-CEO at Digital Engineering Solutions,
Professional Head of Structural Health Monitoring in Atkins SNC-Lavalin,
Denmark

Contact Information:

- Webinar Organizing Committee — Email: rrsiim@163.com
- Wei-Heng Zhang — Email: weihengz@build.aau.dk
- Min Liu — Email: minliu@build.aau.dk